

**PROJECT**  
East Yorkshire Solar Farm

**CLIENT**  
East Yorkshire Solar Farm Limited

**CONSULTANT**  
AECOM Limited  
Midpoint,  
Alencon Link  
Basingstoke, RG21 7PP  
www.aecom.com

- LEGEND**
- Order limits
  - Land not included in the Order limits
  - Solar PV Site (xx = Solar PV Area)
  - 1km Buffer of the Order limits
- HER Event Data**
- Point
  - Line
  - Polygon

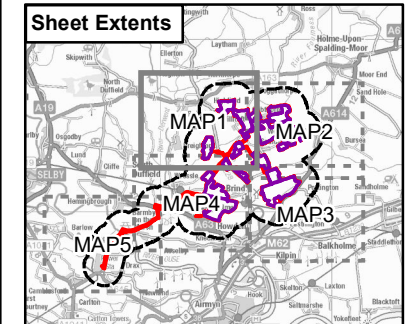

**NOTES**

Reproduced from Ordnance Survey digital map data © Crown copyright 2023. All rights reserved. Licence number 0100031673. Contains Ordnance Survey Data © Crown Copyright and database right 2023. © NYCC and English Heritage. © North Yorkshire County Council. All archaeological mapping should be regarded as indicative, not definitive. All information is copyright of Humber Archaeology Partnership 2023

**ISSUE PURPOSE**  
Environmental Statement

**PROJECT NUMBER**  
60683115

**FIGURE TITLE**  
Location of Archeological Events  
Sheet 1 of 5

**FIGURE NUMBER**  
Figure 7-3

This drawing has been prepared for the use of AECOM's client. It may not be used, modified, reproduced or relied upon by third parties, except as agreed by AECOM or as required by law. AECOM accepts no responsibility, and denies any liability whatsoever, to any party that uses or relies on this drawing without AECOM's express written consent. Do not scale this document. All measurements must be obtained from the stated dimensions.

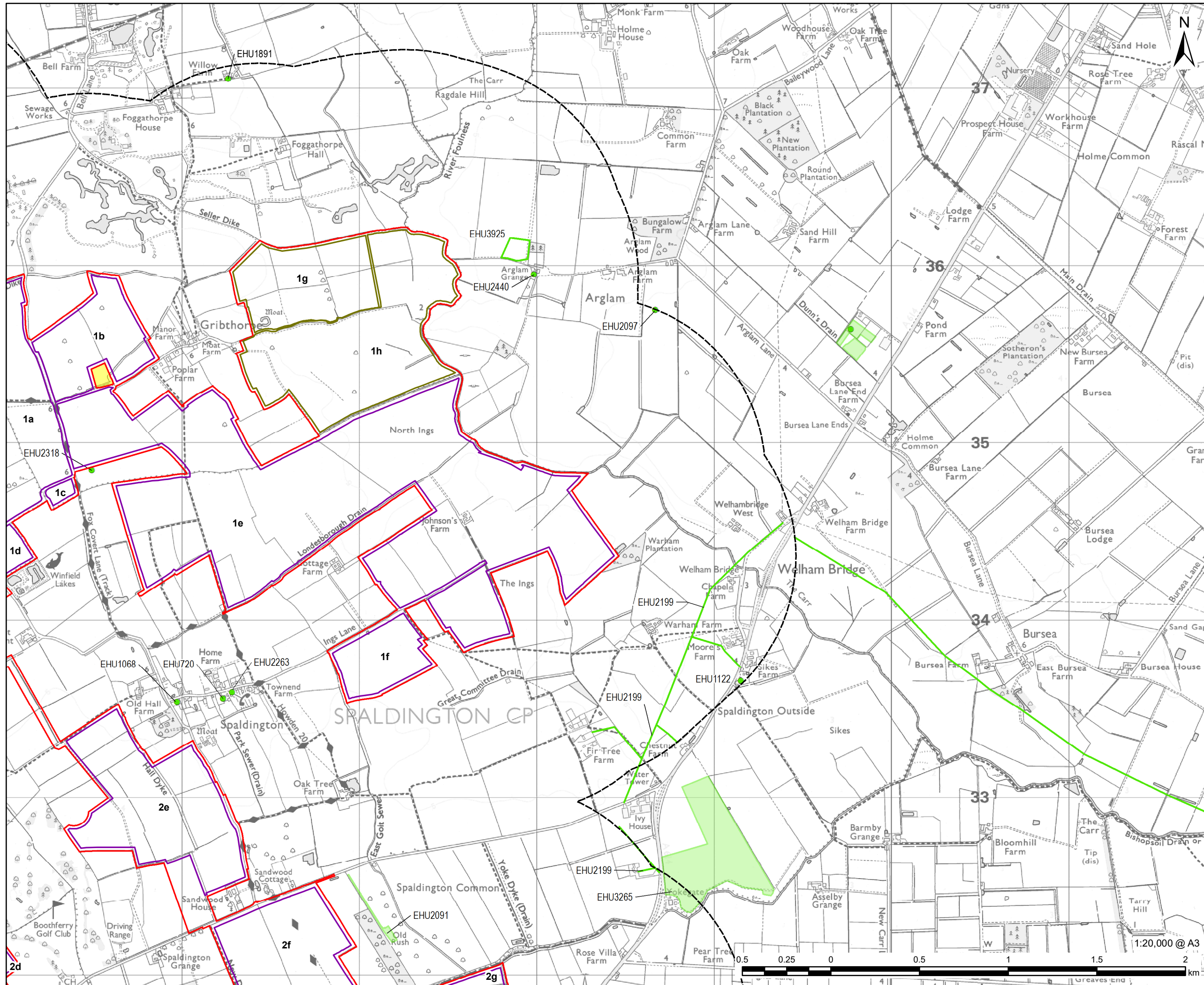

**PROJECT**  
East Yorkshire Solar Farm

**CLIENT**  
East Yorkshire Solar Farm Limited

**CONSULTANT**  
AECOM Limited  
Midpoint,  
Alencon Link  
Basingstoke, RG21 7PP  
www.aecom.com

- LEGEND**
- Order limits
  - Land not included in the Order limits
  - Solar PV Site (xx = Solar PV Area)
  - Ecology Mitigation Area (xx = Ecology Mitigation Area)
  - 1km Buffer of the Order limits
- HER Event Data**
- Point
  - Line
  - Polygon

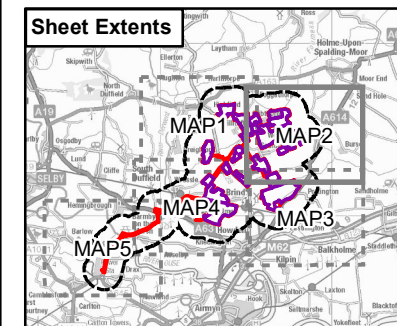

**NOTES**

Reproduced from Ordnance Survey digital map data © Crown copyright 2023. All rights reserved. Licence number 0100031673. Contains Ordnance Survey Data © Crown Copyright and database right 2023. © NYCC and English Heritage. © North Yorkshire County Council. All archaeological mapping should be regarded as indicative, not definitive'. All information is copyright of Humber Archaeology Partnership 2023

**ISSUE PURPOSE**  
Environmental Statement

**PROJECT NUMBER**  
60683115

**FIGURE TITLE**  
Location of Archeological Events  
Sheet 2 of 5

**FIGURE NUMBER**  
Figure 7-3

This drawing has been prepared for the use of AECOM's client. It may not be used, modified, reproduced or relied upon by third parties, except as agreed by AECOM or as required by law. AECOM accepts no responsibility, and denies any liability whatsoever, to any party that uses or relies on this drawing without AECOM's express written consent. Do not scale this document. All measurements must be obtained from the stated dimensions.

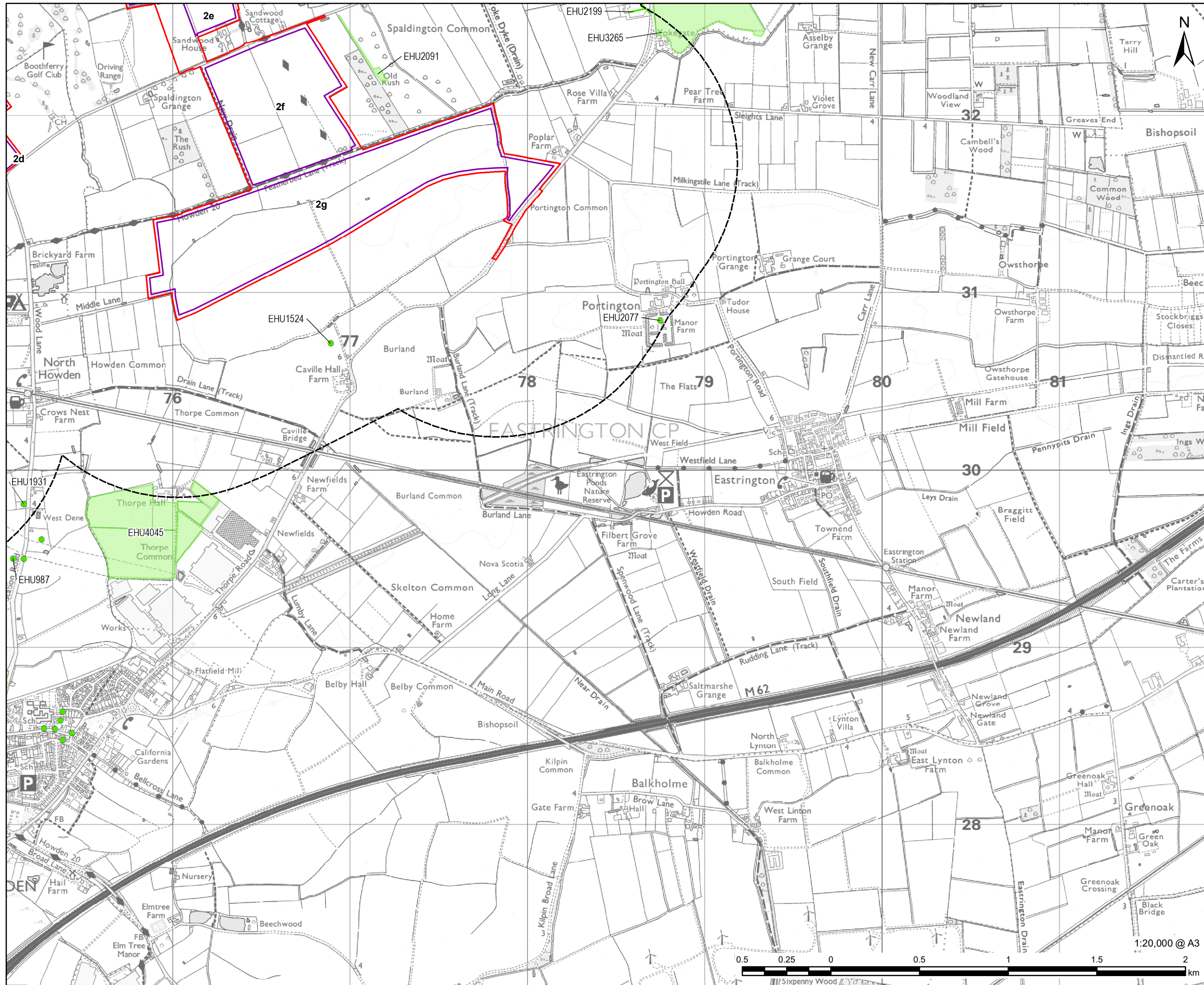

**LEGEND**

- Order limits
- Land not included in the Order limits
- Solar PV Site (xx = Solar PV Area)
- 1km Buffer of the Order limits

**HER Event Data**

- Point
- Line
- Polygon

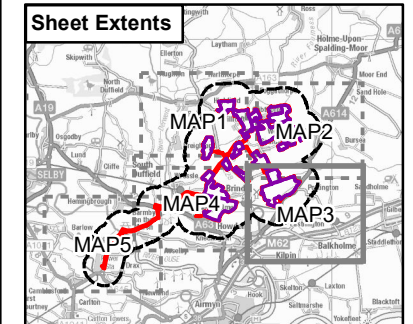

**NOTES**

Reproduced from Ordnance Survey digital map data © Crown copyright 2023. All rights reserved. Licence number 0100031673. Contains Ordnance Survey Data © Crown Copyright and database right 2023. © NYCC and English Heritage. © North Yorkshire County Council. All archaeological mapping should be regarded as indicative, not definitive. All information is copyright of Humber Archaeology Partnership 2023

**ISSUE PURPOSE**  
Environmental Statement

**PROJECT NUMBER**  
60683115

**FIGURE TITLE**  
Location of Archeological Events  
Sheet 3 of 5

**FIGURE NUMBER**  
Figure 7-3

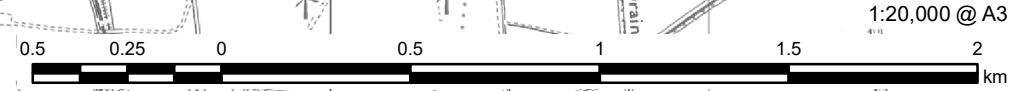

This drawing has been prepared for the use of AECOM's client. It may not be used, modified, reproduced or relied upon by third parties, except as agreed by AECOM or as required by law. AECOM accepts no responsibility, and denies any liability whatsoever, to any party that uses or relies on this drawing without AECOM's express written consent. Do not scale this document. All measurements must be obtained from the stated dimensions.

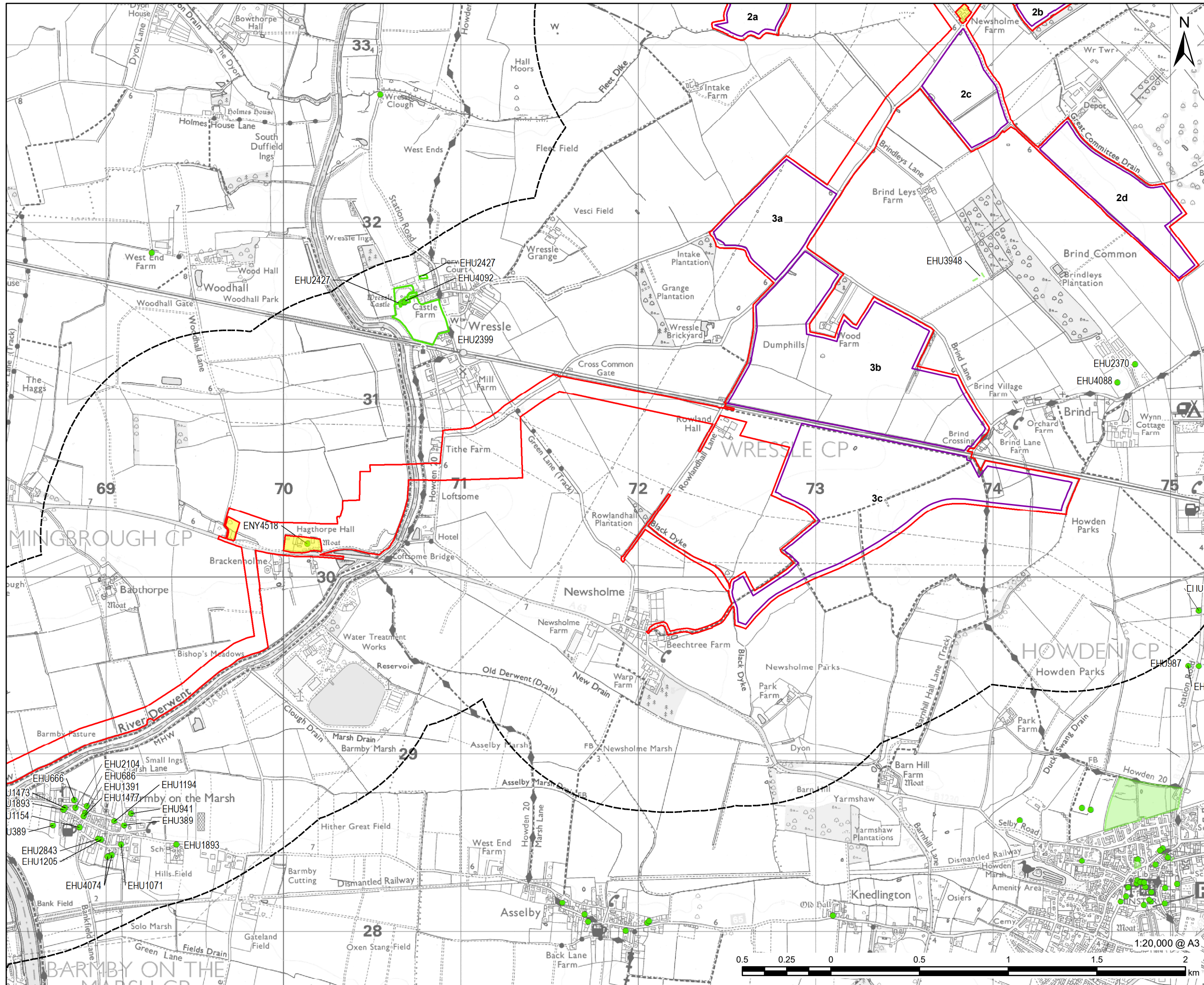

**LEGEND**

- Order limits
- Land not included in the Order limits
- Solar PV Site (xx = Solar PV Area)
- 1km Buffer of the Order limits

**HER Event Data**

- Point
- Line
- Polygon

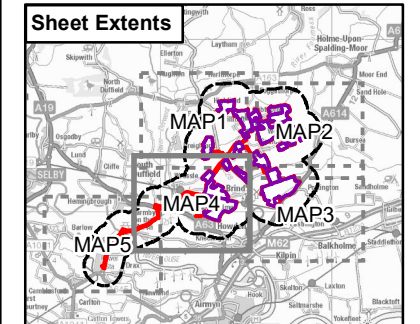

**NOTES**

Reproduced from Ordnance Survey digital map data © Crown copyright 2023. All rights reserved. Licence number 0100031673. Contains Ordnance Survey Data © Crown Copyright and database right 2023. © NYCC and English Heritage. © North Yorkshire County Council. All archaeological mapping should be regarded as indicative, not definitive. All information is copyright of Humber Archaeology Partnership 2023

**ISSUE PURPOSE**  
Environmental Statement

**PROJECT NUMBER**  
60683115

**FIGURE TITLE**  
Location of Archeological Events  
Sheet 4 of 5

**FIGURE NUMBER**  
Figure 7-3

This drawing has been prepared for the use of AECOM's client. It may not be used, modified, reproduced or relied upon by third parties, except as agreed by AECOM or as required by law. AECOM accepts no responsibility, and denies any liability whatsoever, to any party that uses or relies on this drawing without AECOM's express written consent. Do not scale this document. All measurements must be obtained from the stated dimensions.

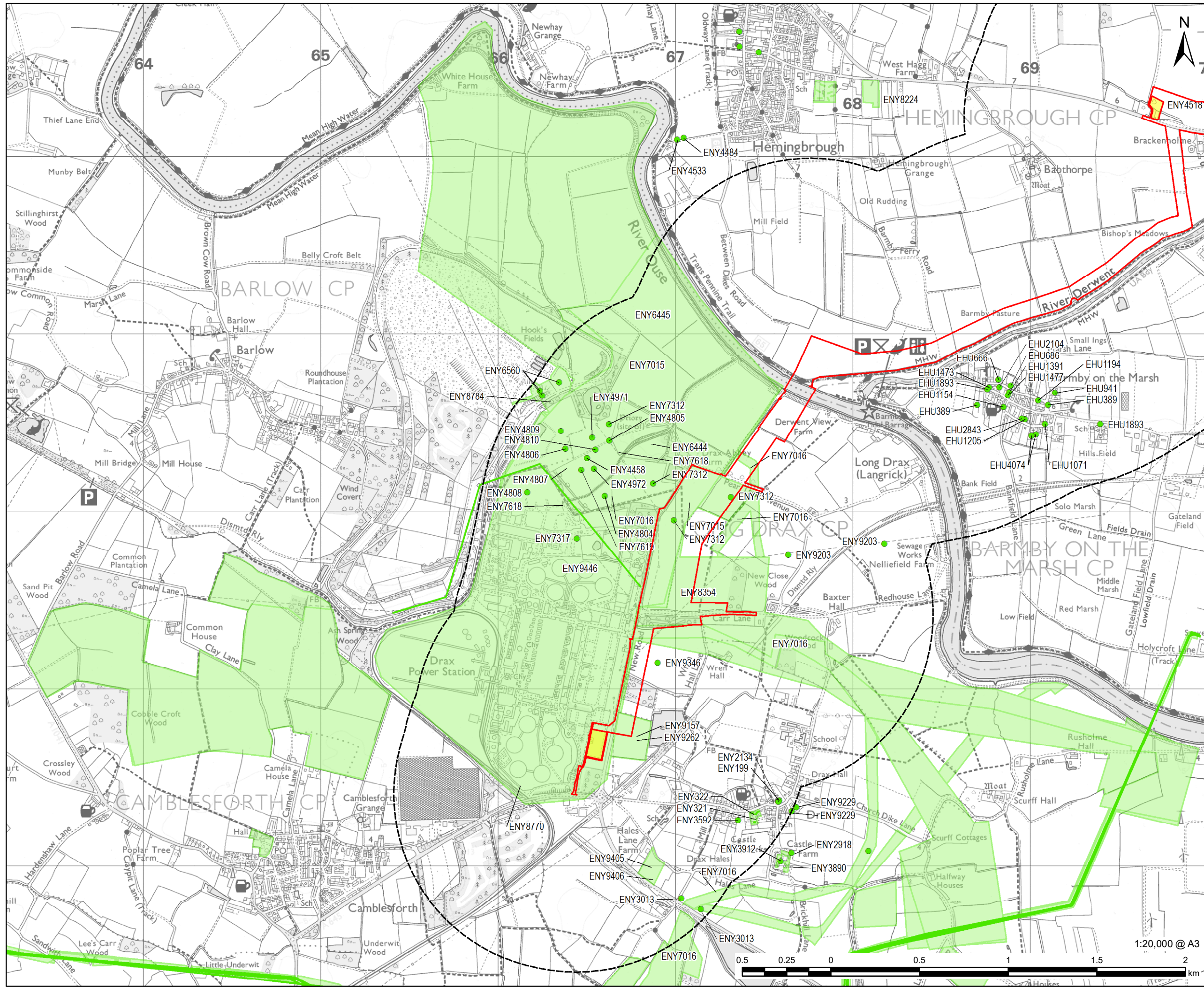

**LEGEND**

- Order limits
- Land not included in the Order limits
- 1km Buffer of the Order limits
- HER Event Data**
- Point
- Line
- Polygon

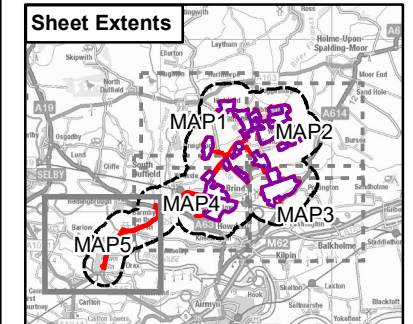

**NOTES**

Reproduced from Ordnance Survey digital map data © Crown copyright 2023. All rights reserved. Licence number 0100031673. Contains Ordnance Survey Data © Crown Copyright and database right 2023. © NYCC and English Heritage. © North Yorkshire County Council. All archaeological mapping should be regarded as indicative, not definitive. All information is copyright of Humber Archaeology Partnership 2023

**ISSUE PURPOSE**  
Environmental Statement

**PROJECT NUMBER**  
60683115

**FIGURE TITLE**  
Location of Archeological Events  
Sheet 5 of 5

**FIGURE NUMBER**  
Figure 7-3

1:20,000 @ A3



This drawing has been prepared for the use of AECOM's client. It may not be used, modified, reproduced or relied upon by third parties, except as agreed by AECOM or as required by law. AECOM accepts no responsibility, and denies any liability whatsoever, to any party that uses or relies on this drawing without AECOM's express written consent. Do not scale this document. All measurements must be obtained from the stated dimensions.